

ELEVATION

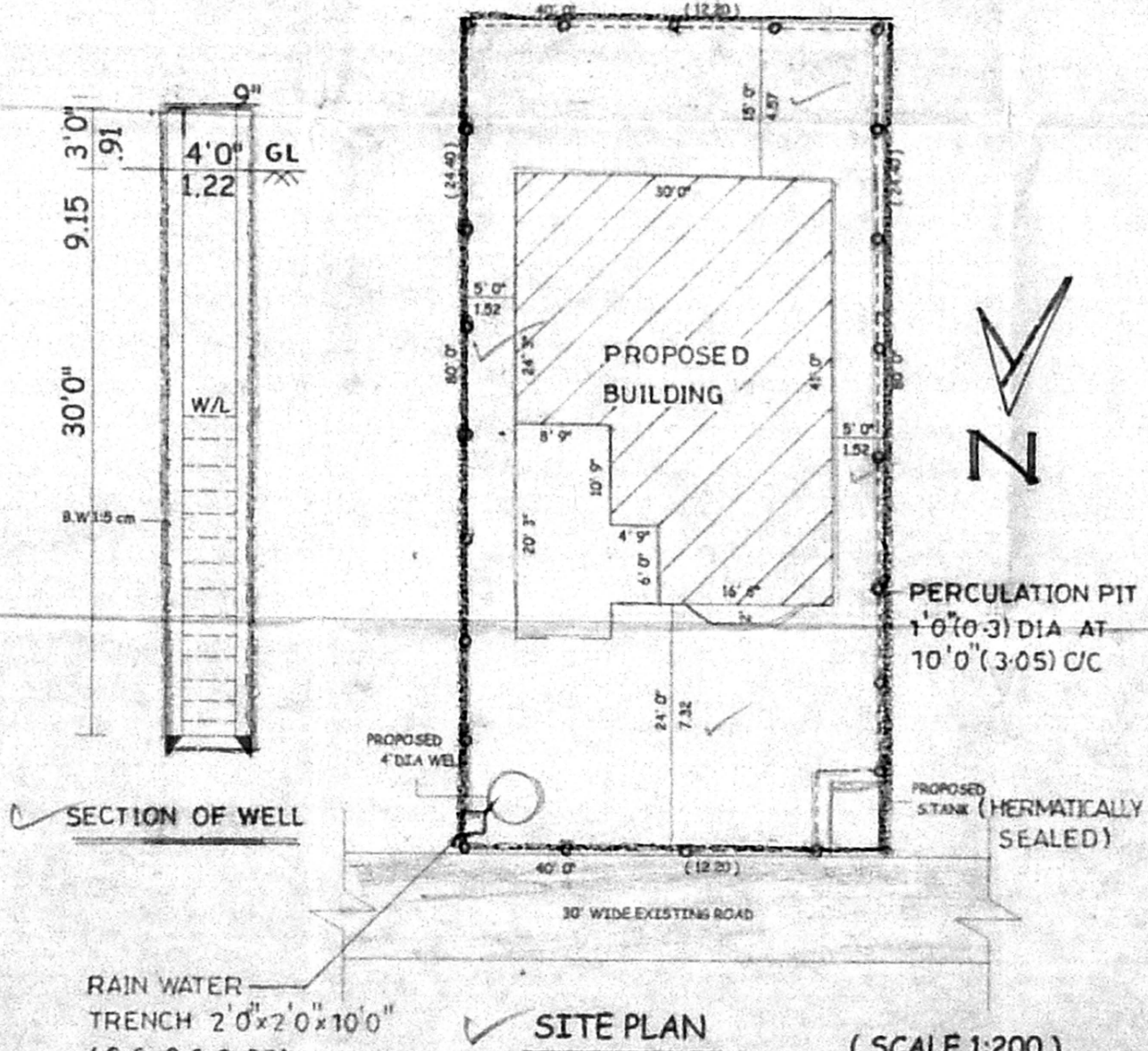

A/000799/285/2008  
Planning Permit No.  
**APPROVED**  
SUBJECT TO THE CONDITIONS IN THIS OFFICE LETTER.  
No. 3748/01/27-12-2008  
FOR MEMBER SECRETARY  
CHENNAI METROPOLITAN DEVELOPMENT AUTHORITY  
CHENNAI - 600 008.

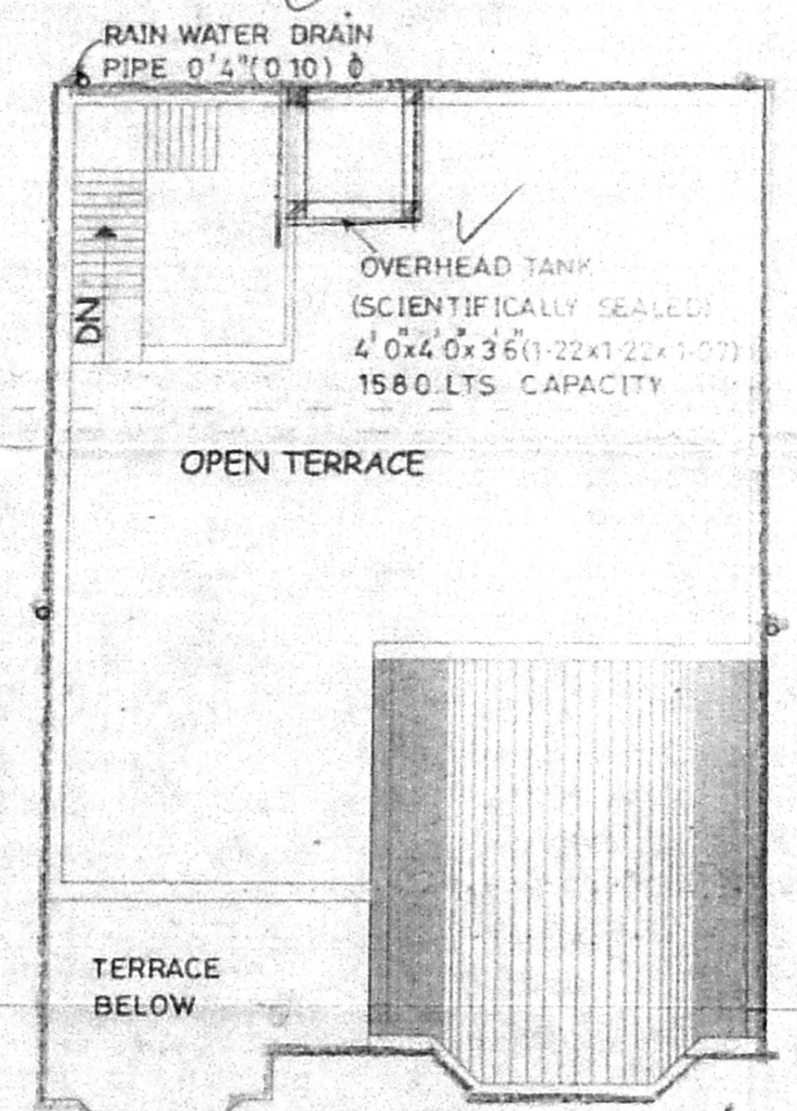
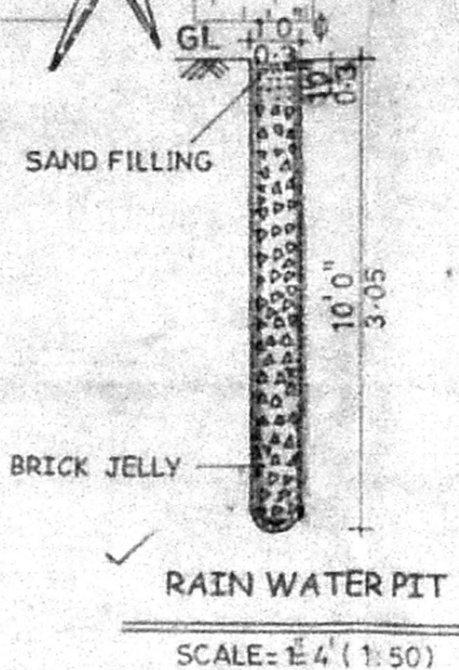
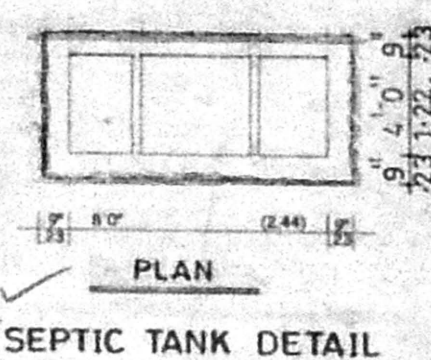
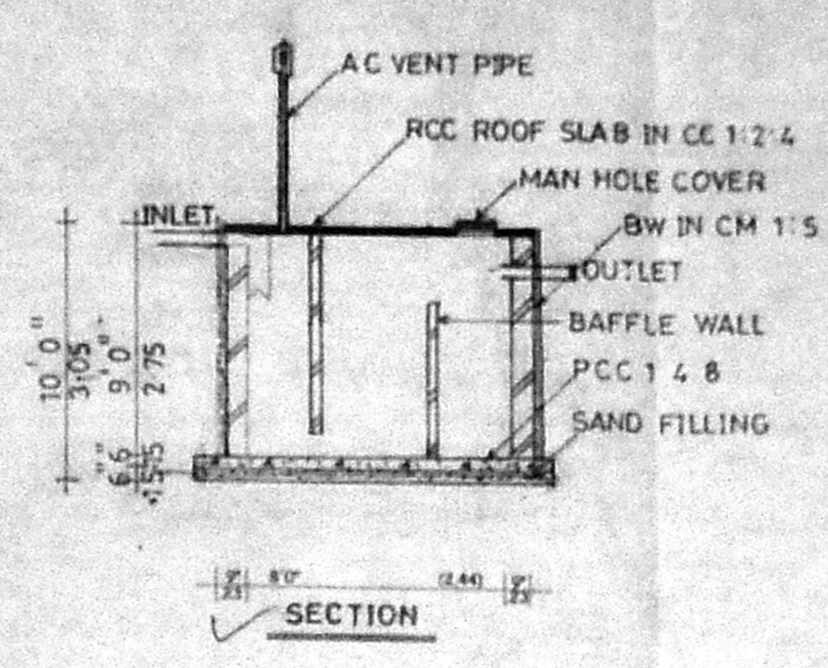
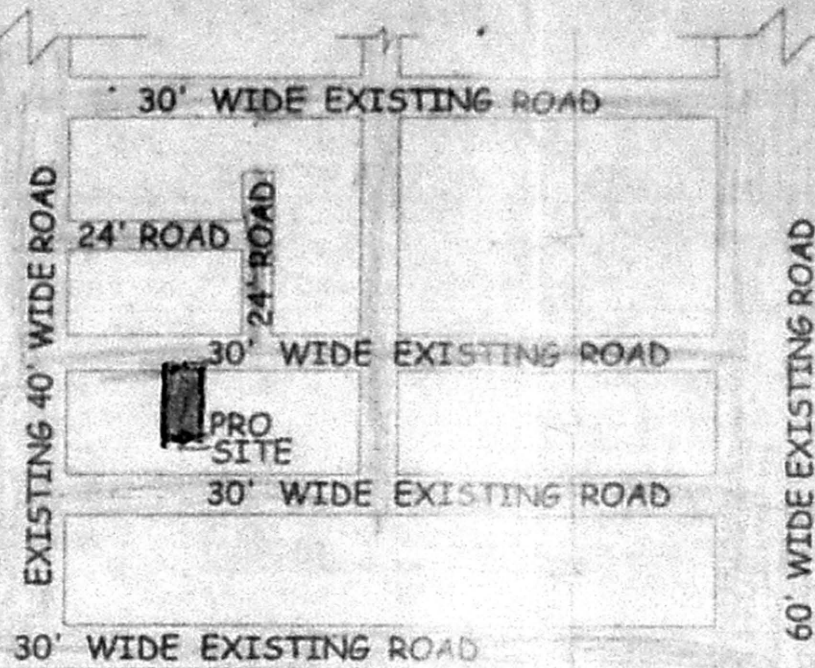
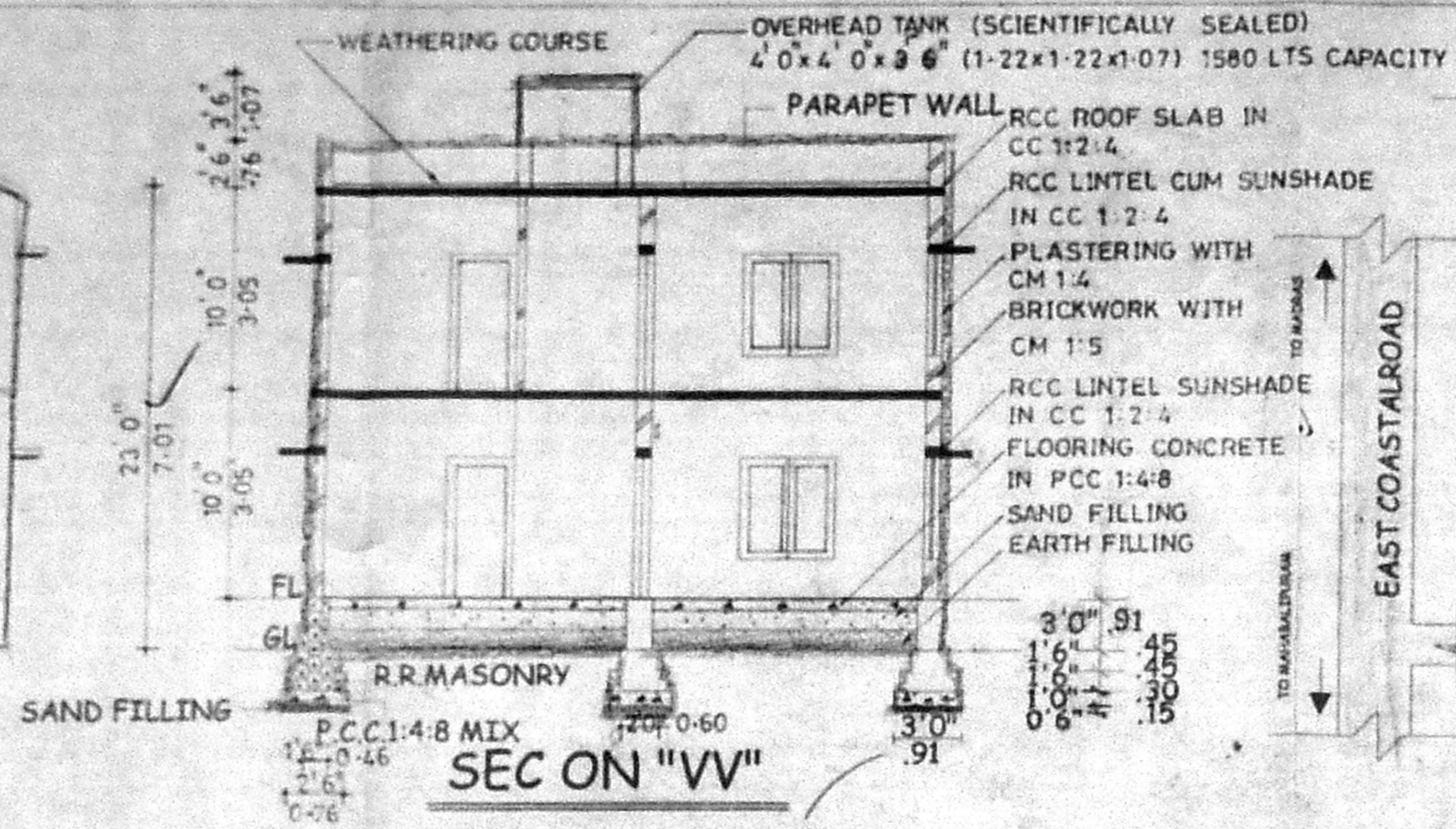
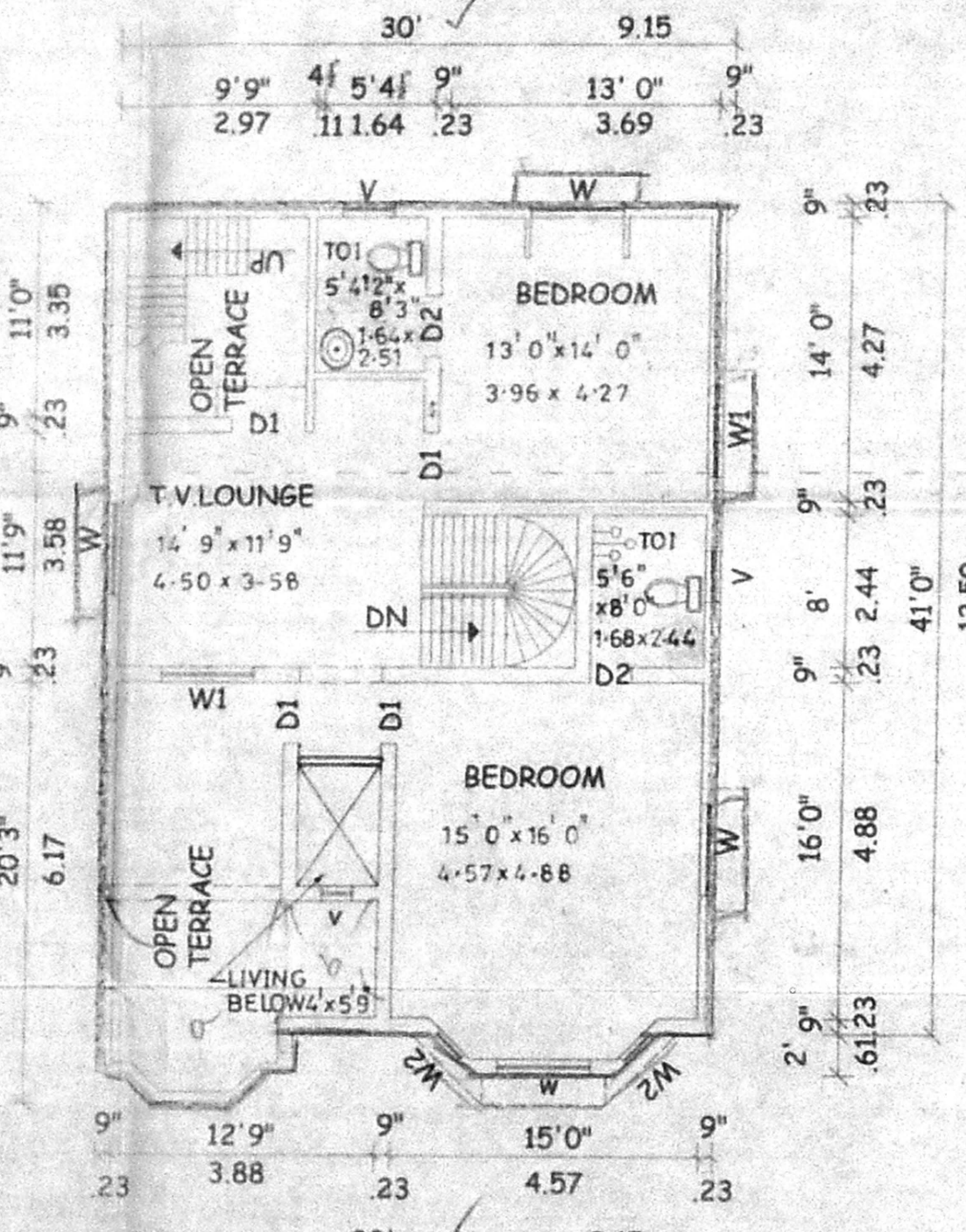
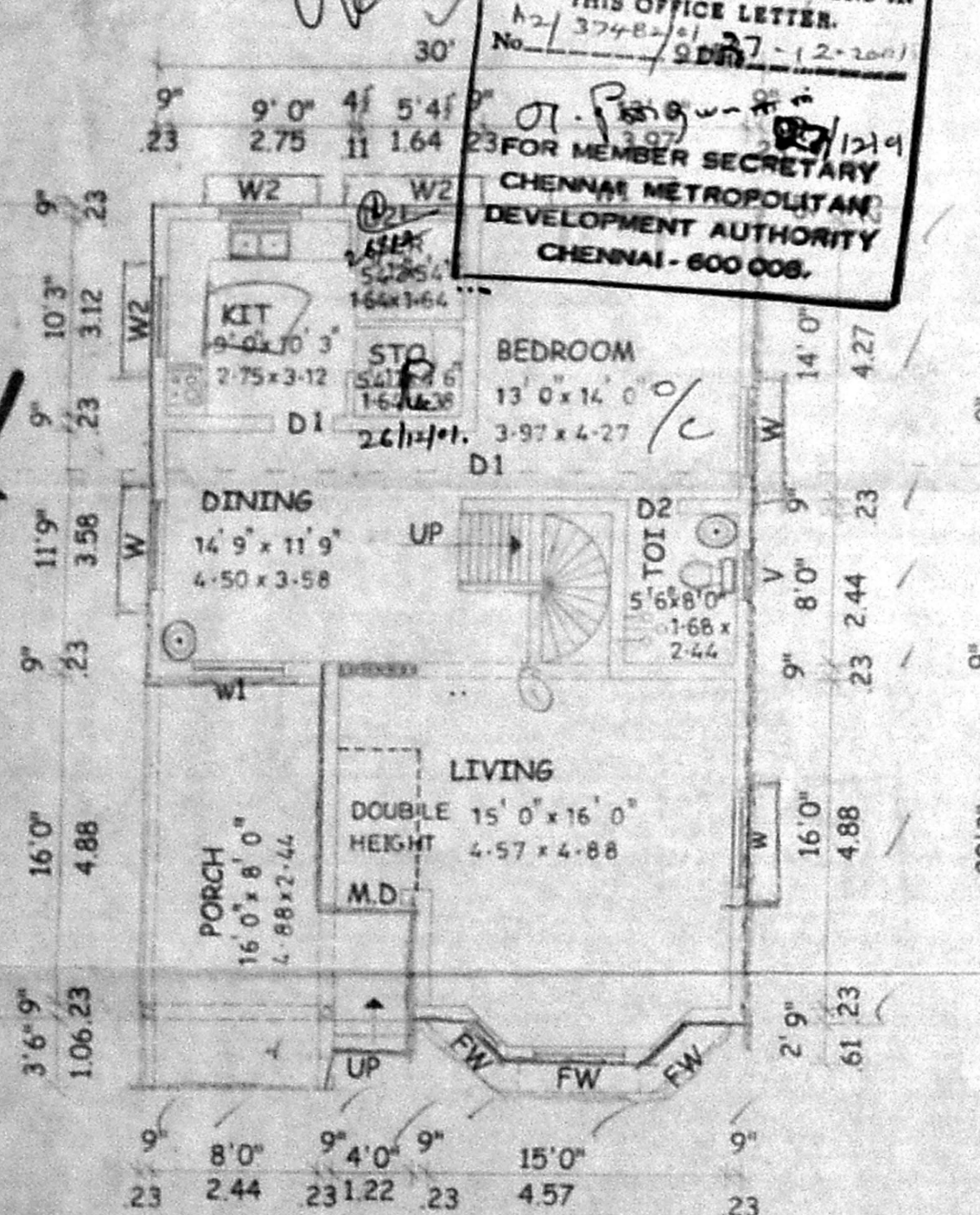

PLAN SHOWING THE PROPOSED RESIDENTIAL BUILDING IN PLOT NO. 71 AND SURVEY NO. 1/1A2A (NEW SURVEY NO. 1/398 AS PER PATT) AT VGP GOLDEN SEA VIEW PART-I, PALAVAKKAM VILLAGE, TAMBARAM TALUK, KANCHEEPURAM DISTRICT.

JOINERY DETAILS

D	- DOOR	100*213
D1	- DOOR	91*213
D2	- DOOR	76*213
FW	- FRENCH WINDOW	183*137
W	- WINDOW	137*137
W1	- WINDOW	122*137
W2	- WINDOW	91*76
V	- VENTILATOR	61*45

REVISED SCRUTINY PLAN  
Office Copy

AREA	SQ.FT	SQ.MT
PLOT	3200.0	297.4
GROUND FLOOR	1055.0	98.0
FIRST FLOOR	948.0	88.0
PLOT COVERAGE	39%	
F.S.I	0.69	
PORCH	206.0	19.0

COLOUR INDEX	STAIRCASE DETAILS
PROPOSED	WIDTH 83CM
ROAD	TREAD 23CM
BOUNDARY	RAISE 17CM

OWNER  
**LN&B, DESIGNS.**  
NO. 70 PADMAVATHY NAGAR MAIN ROAD, SELAIYUR CHENNAI - 73.  
NEAR BHARATH ENGG. COLLEGE. PH: 2290008  
SCALE: 1" = 8'-0" (1:100)

T. Arul yoharaj  
T. ARUL YOHARAJ, D.C.E.  
Licensed Surveyor, No. 676/01/FI  
Tambaram Municipality  
SUDHAN CONSTRUCTION. PH: 2291025  
No. 24, Sri Sankaranarayanan Nagar,  
(Near Bharath Engg. College) Chennai - 3.  
LICENSED SURVEYOR